

Case Files #70

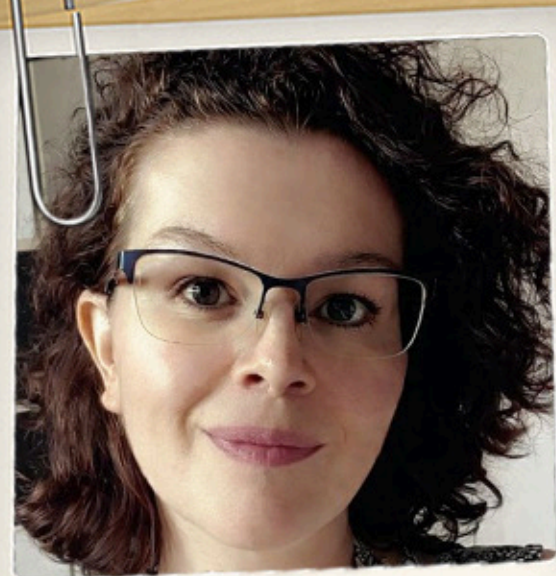

PERSON OF INTEREST

# ASTRO DETECTIVES

## Episode #70

"Roxanne with the Prominent Saturn"

Recorded Feb 18, 2026 4:30 PM PST

Los Angeles, CA



# ASTRO DETECTIVES

WILL WE DEBUNK OR PROVE ASTROLOGY?

Event Chart

Method: Web Style / Whole Signs / Chald. Decans / Egyptian Terms

Sun sign: Taurus

Ascendant: Capricorn

☉ Sun	4	Tau	31'30"
☾ Moon	18	Ari	30'53"
☿ Mercury	7	Ari	35'11"
♀ Venus	2	Ari	36'19"
♂ Mars	14	Ari	8'41"
♃ Jupiter	0	Leo	24'48"
♄ Saturn	7	Vir	15'14"r
♅ Uranus	19	Sco	36'18"r
♆ Neptune	20	Sag	12'33"r
♇ Pluto	17	Lib	22'46"r
♁ True Node	16	Vir	36'38"
♂ Desc. T. Node	16	Pis	36'38"
♄ Chiron	9	Tau	3'36"
♁ P. Fort.	19	Cap	0'50"
AC:	3	Cap	0'
2:	0	Aqu	0'
3:	0	Pis	0'
MC:	1	Sco	31'
11:	0	Sco	0'
12:	0	Sag	0'

	C	F	M
F	☿ ☽ ☽ ☽ ☽		♃
E	♁ AC	☉ ♄	♄ ♁
A	♂		
W		♅ MC	♄

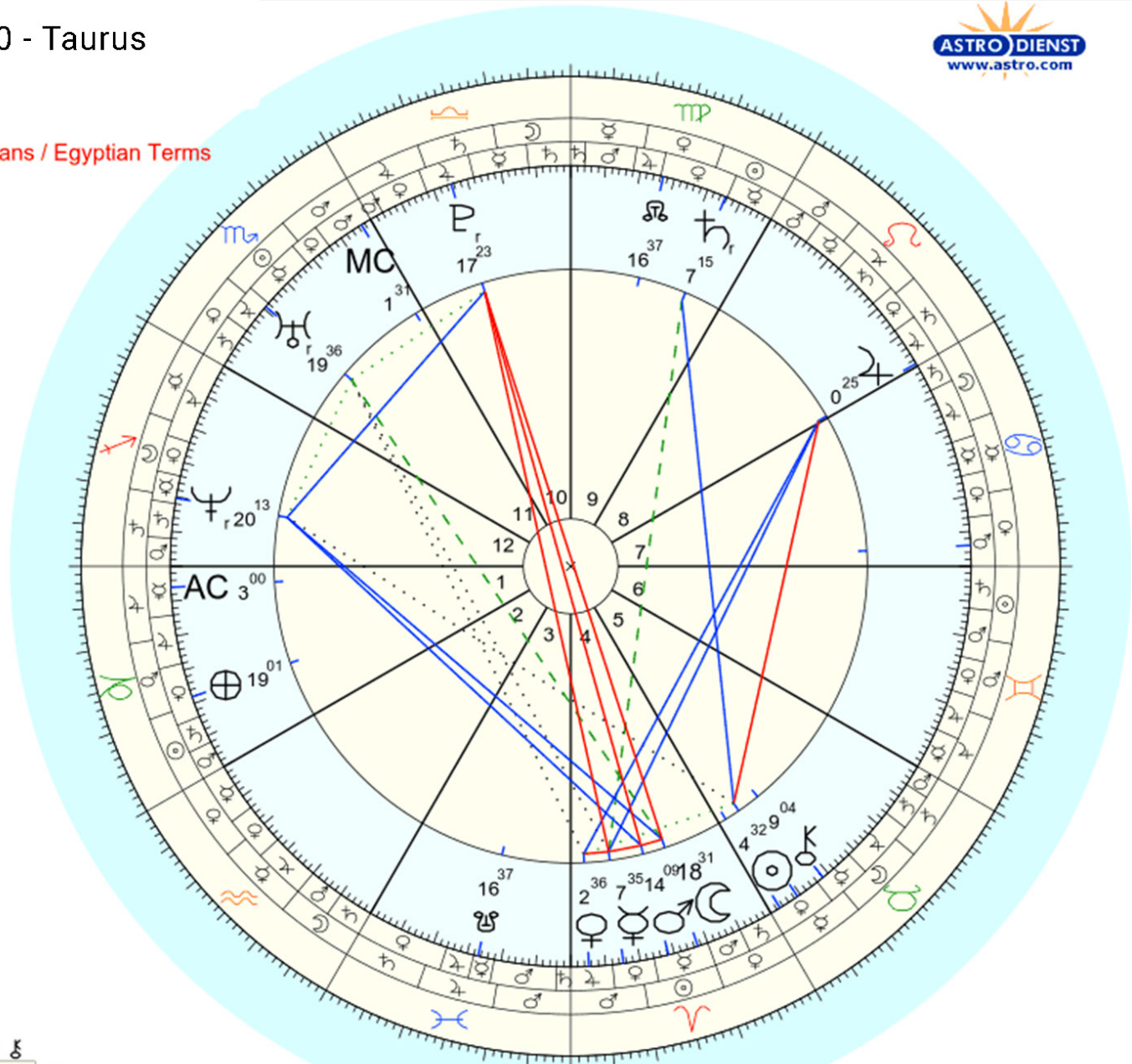

Subscribe at [Patreon.com/AstroDetectives](https://Patreon.com/AstroDetectives) to unlock more clues!

Event Chart  
 Method: Web Style / Whole Signs / Chald. Decans / Egyptian Terms  
 Sun sign: Cancer  
 Ascendant: Leo

☉ Sun	27 Can 31'57"
☾ Moon	4 Aqu 37'17"
☿ Mercury	24 Leo 23'53"
♀ Venus	9 Vir 39'35"
♂ Mars	21 Vir 0'18"
♃ Jupiter	20 Can 6'33"
♄ Saturn	29 Leo 19' 4"
♅ Uranus	12 Sco 18'57"r
♆ Neptune	15 Sag 55'14"r
♇ Pluto	14 Lib 5'28"
♁ True Node	28 Vir 35'40"
♂ Desc. T. Node	28 Pis 35'40"
♄ Chiron	9 Tau 30' 6"
⊕ P. Fort.	29 Aqu 12'12"
AC:	22 Leo 7' 2: 0 Vir 0' 3: 0 Lib 0'
MC:	12 Tau 6' 11: 0 Gem 0' 12: 0 Can 0'

	C	F	M
F		♀ ♃ AC ♃	♃
E		♄ MC ♄ ♁	♁
A	♂	☾ ⊕	
W	☾ ♃	♃	♃

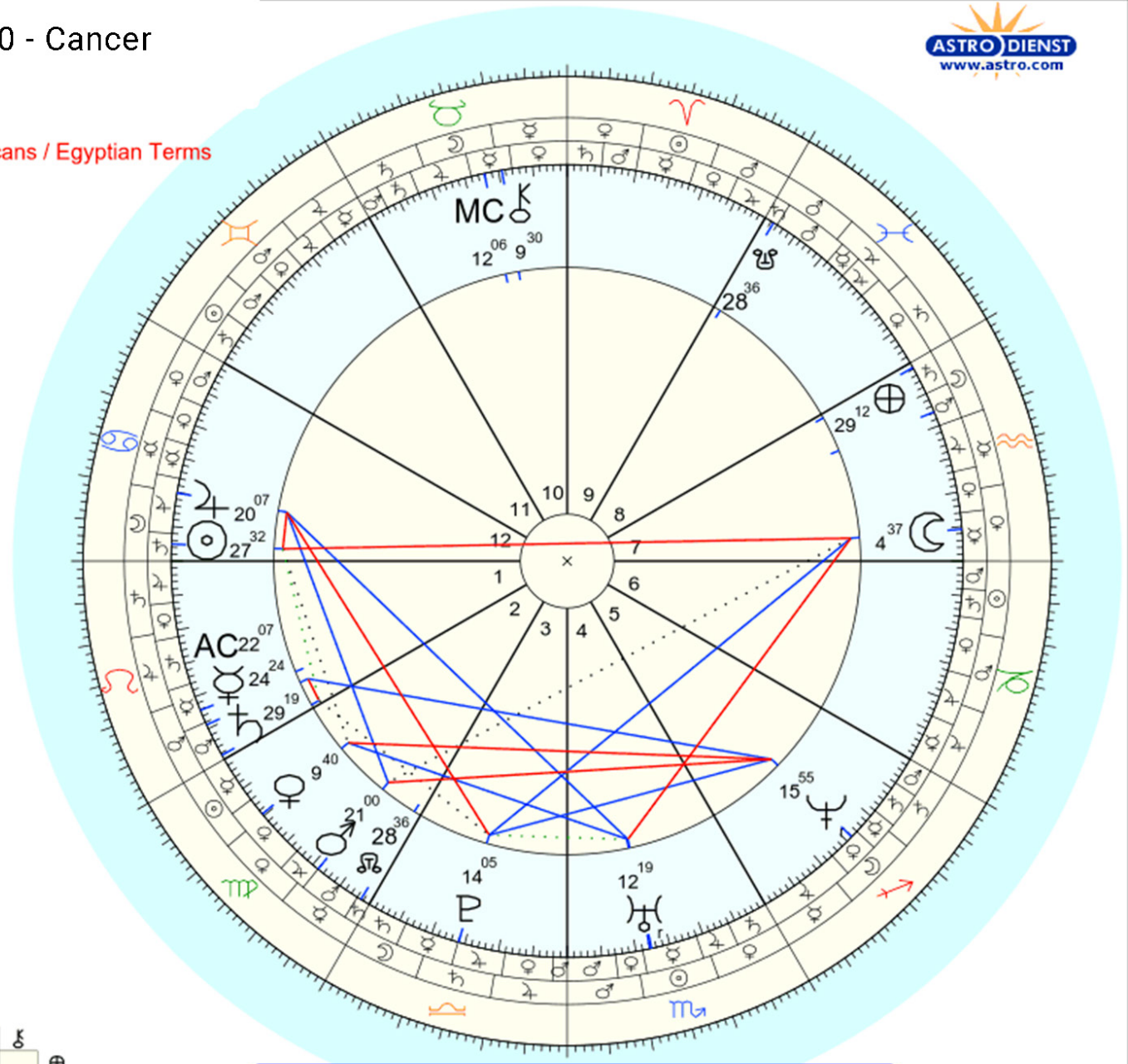

Subscribe at [Patreon.com/AstroDetectives](https://Patreon.com/AstroDetectives) to unlock more clues!

1. How would you describe your personal style? \*

Casual & comfortable

Sporty & active

Trendy & fashionable

Classic & elegant

One-of-a-kind

Vintage-inspired

Other: \_\_\_\_\_

2. On average, how much time and attention do you put into your personal grooming and appearance? \*

1 2 3 4 5 6 7 8 9 10

I keep it basic—shower, deodorant, and I'm good to go.

I put a lot of time and care into my grooming—skincare, hair, outfits, the whole package.

3. How do you feel about your appearance most of the time? \*

- I feel confident and attractive most of the time.
- I generally feel good about myself. I have my insecurities, but overall, I'm happy with my appearance.
- I feel okay about my appearance—not great, but not terrible either.
- I'm pretty self-critical. I struggle to feel confident in my appearance.
- I don't think about it much. My appearance isn't a big focus for me.

4. Do you have any tattoos? If so, please describe a few of them. \*

One sun with names encircled inside. A dragon

5. How active are you? (Either through a fitness routine or your daily work and activities). \*

1 2 3 4 5 6 7 8 9 10

Sedentary. I don't/can't exercise or get much activity.

I'm highly active. Fitness is a daily priority, and I'm probably the most active person I know.

6. How would you describe your approach to diet and nutrition? \*

- Strict. I follow a specific diet plan or nutritional guidelines and stick to it consistently.
- Moderately healthy. I try to eat balanced meals, but I don't follow a strict diet.
- Flexible. I eat what I enjoy and don't focus too much on nutritional guidelines.
- Needs improvement. I'm trying to eat better but struggle with consistency.
- Don't care. I don't focus much on my diet—if it's convenient and tastes good, that's what matters.

7. How adventurous are you with food? \*

- I'll try anything once.
- I like variety but with some limits.
- I'm picky and stick to what I know.

8. How often do you drink alcohol? \*

- Regularly
- Occasionally
- Rarely
- Never

9. How would you describe your social circle? \*

- Very large (I know everyone)
- Medium (A solid group of friends)
- Small (1 or 2 close friends)
- I socialize with my family
- I'm more of a lone wolf

10. Rate your level of comfort with social situations where you don't know anyone. \*

1 2 3 4 5 6 7 8 9 10

Extremely uncomfortable

Very comfortable social butterfly

11. What types of gifts do you like to give? \*

Activity/ Adventure/ Experience

Indulgent / stimulates sensory pleasures (food, candles, art, soft textures, etc).

Sentimental / Handmade

Practical gifts

Gift cards or cash

12. If you won \$500 and you could only pick ONE of the following, which would you chose? \*

- Go on a shopping spree!
- Buy a nice dinner for you and your loved ones.
- Pay bills.
- Put it in savings for a rainy day.
- Invest it.
- Give it away to a loved one/ donate it to charity.

13. What is the highest level of education you've completed? \*

- Some high school
- High school
- Some college
- Bachelor's degree
- Master's degree or higher

14. If you went to college, what did you study?

.....

15. When you were a child, what did you want to be when you grew up? \*

A doctor

.....

16. What is your current job? If not employed, what is your main responsibility or focus? \*

Retail management

.....

17. Is this role fulfilling to you, or do you feel like you're still searching for something else? \*

Still searching

.....

18. How would you describe the balance between your responsibilities (work, parenting, caregiving, etc.) and your personal time (rest and relaxation)? \*

- I have a great balance. I prioritize both my responsibilities and my personal well-being.
- I manage okay. I get personal time, but sometimes my responsibilities take over.
- My responsibilities often outweigh my personal time. I try to rest but it's hard to find the time.
- I feel completely consumed by my responsibilities. I rarely have time to relax or do things just for me.
- I have too much personal time and would like more responsibility.

19. Do you get enough alone time? \*

- Too much, I need more social interaction.
- Just the right amount.
- Not enough, I wish I had more.

20. You are working on a team project, and a member of your team is not contributing their fair share. Which of the following best describes your **initial** response? \*

- I would confront them in a direct way.
- I would make sarcastic remarks or jokes to make them feel guilty.
- I'd avoid them and report it to the supervisor.
- I'd be frustrated but I'd probably just deal with it for as long as I could.
- I wouldn't be that bothered by it.

21. Name a few hobbies or leisure activities that you enjoy. \*

Crochet, walking in nature, camping

22. How comfortable are you with using technology? \*

1 2 3 4 5 6 7 8 9 10

Technology and I don't agree

I'm very tech-savvy and can troubleshoot issues on my own.

23. Do you enjoy traveling? \*

- Traveling is a huge hobby of mine—I'll go anywhere and have my passport ready.
- I love traveling and make it a priority whenever I can.
- I really want to travel more but I haven't done as much yet.
- I've traveled a bit, but mostly shorter trips.
- I prefer staying home and don't travel much.

24. Would you enjoy traveling and vacationing alone?

- Yes and I do!
- I would enjoy it every once in awhile.
- I would try it once, but I prefer to have company.
- Not at all.

25. Which of the following best describes your CURRENT religious or spiritual beliefs? \*

- Christianity
- Islam
- Judaism
- Hinduism
- Buddhism
- Spiritual but not religious
- Agnostic
- Atheist
- Other: \_\_\_\_\_

26. What religious or spiritual beliefs were you raised with? \*

- Christianity
- Islam
- Judaism
- Hinduism
- Buddhism
- Spiritual but not religious
- Agnostic
- Atheist
- Other: .....

27. What do you think of astrology? \*

- It's 100% legit!
- I don't know but I'm open to it
- I think it's fun but not real
- It's not real

28. Do you have a personal quote, philosophy or mantra? \*

Do it even if it's scary

---

29. How do you tend to make decisions? \*

- |                                                |                       |                       |                       |                       |                       |                       |                       |                                  |                       |                       |                         |
|------------------------------------------------|-----------------------|-----------------------|-----------------------|-----------------------|-----------------------|-----------------------|-----------------------|----------------------------------|-----------------------|-----------------------|-------------------------|
|                                                | 1                     | 2                     | 3                     | 4                     | 5                     | 6                     | 7                     | 8                                | 9                     | 10                    |                         |
| I need a lot of time and careful deliberation. | <input type="radio"/> | <input type="radio"/> | <input type="radio"/> | <input type="radio"/> | <input type="radio"/> | <input type="radio"/> | <input type="radio"/> | <input checked="" type="radio"/> | <input type="radio"/> | <input type="radio"/> | I'm quick and decisive. |

30. How would you rate your follow-through on things you start? (Hobbies, home projects, business ideas, etc). \*

1 2 3 4 5 6 7 8 9 10

I start a lot of things but finish nothing.

I always see things through.

31. When I reflect on my overall childhood experience (ages 0-10), I feel... \*

1 2 3 4 5 6 7 8 9 10

Very unhappy

Very happy

32. In which category have you experienced the most **struggle and challenge** in life? \*

- Romantic relationships
- Family
- Friends & social situations
- Physical Health
- Mental Health
- Financial matters
- Work & Career
- Other: .....

33. Who is your celebrity crush? \*

Robin Williams .....

34. If you had the opportunity to be on national television (such as a game show or reality competition that you like) would you do it? \*

- Hell yes!
- I would, but I'd be nervous.
- Absolutely not. The thought of being on television is scary.

35. You see someone being unfairly treated in a public place (e.g., being spoken to rudely or unfairly denied service). What do you likely do? \*

- I would not hesitate to step in and speak up to defend the person.
- I would wait until after the incident and then try to offer them support or encouragement.
- I would feel bad for them but I would avoid getting involved.
- I would ignore it entirely and continue on with my day.

36. What is your relationship with "stuff"? \*

1 2 3 4 5 6 7 8 9 10

Practical & minimalistic. I don't own much.

I'm a pack rat! I have a hard time letting things go.

37. What is your level of home organization and cleanliness? \*

1 2 3 4 5 6 7 8 9 10

My maid's on vacation

I'm a neat freak. Good luck finding a spec of dirt!

38. How much intention do you put into your home decor? \*

1 2 3 4 5 6 7 8 9 10

It's functional.

I've spent a lot of time and money custom decorating my space to reflect my personal style

This content is neither created nor endorsed by Google.

Google Forms